

# Patient report

Bio-Rad                      DATE: 12/06/2019  
D-10                         TIME: 11:40 AM  
S/N: #DJ4I016123        Software version: 4.30-2  
Sample ID:                 10592941  
Injection date             12/06/2019 11:32 AM  
Injection #: 26             Method: HbA1c  
Rack #: ---                 Rack position: 2

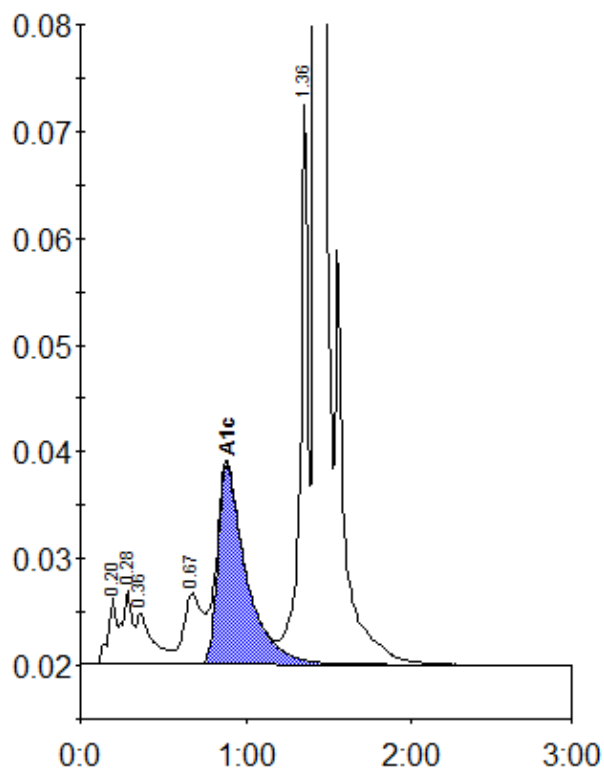

Peak table - ID: 10592941

Peak	R.time	Height	Area	Area %
A1a	0.20	6289	22048	1.0
A1b	0.28	6874	29486	1.3
Unknown	0.36	4820	32776	1.4
LA1c/CHb-1	0.67	6627	53375	2.3
A1c	0.88	18712	222999	12.9
P3	1.36	52370	168476	7.4
A0	1.42	547392	1745111	76.7
Total Area:			2274270	

Concentration:	%
A1c	12.9